

# General Description

GLASS/WINDOWS/MIRRORS

## 1. General Description

### A: COMPONENT

#### 1. FIXED GLASS

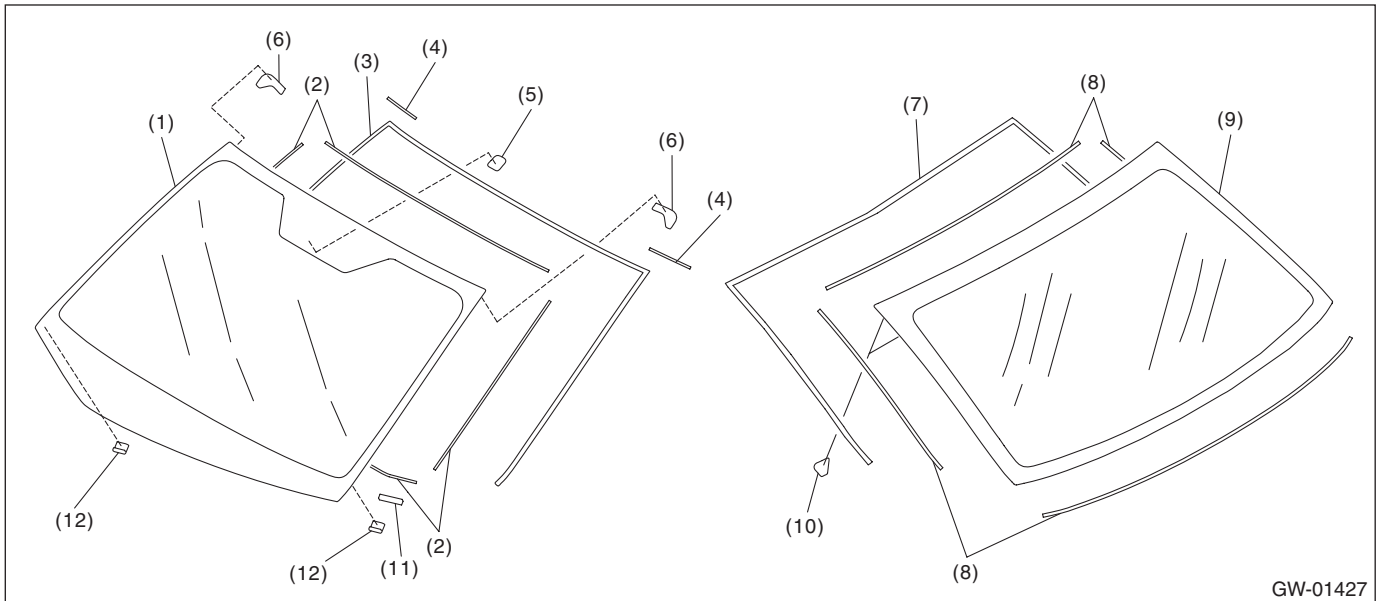

- |                            |                                 |                                 |
|----------------------------|---------------------------------|---------------------------------|
| (1) Glass - front window   | (5) Base - inner mirror         | (9) Glass - rear window         |
| (2) Dam rubber - front     | (6) Locating pin - front window | (10) Locating pin - rear window |
| (3) Molding - front window | (7) Molding - rear window       | (11) Seal - lower VIN           |
| (4) Seal - upper           | (8) Dam rubber - rear           | (12) Seal - lower               |

## 2. FRONT DOOR GLASS

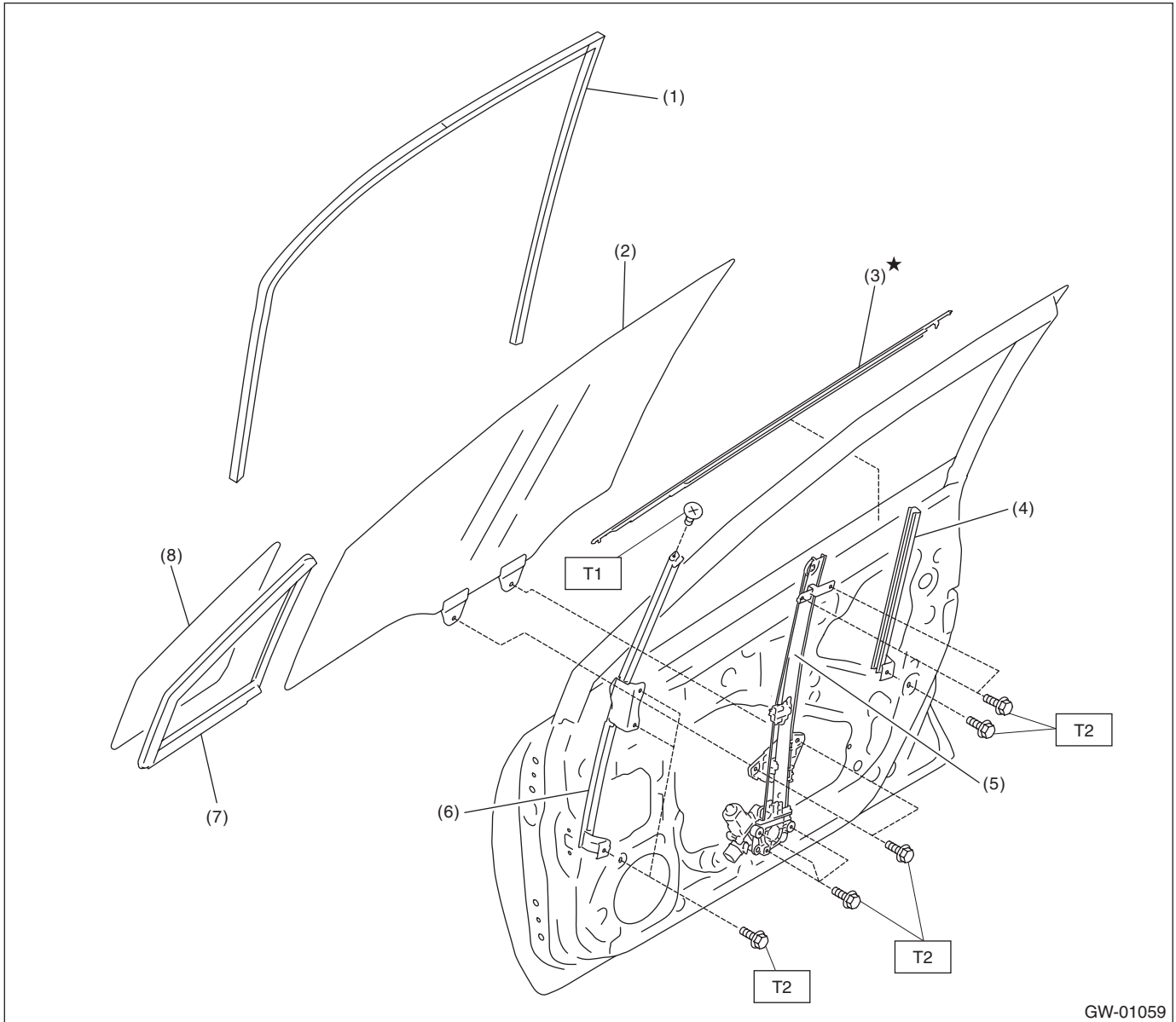

GW-01059

- |                                      |  |
|--------------------------------------|--|
| (1) Running channel - front door     | (5) Regulator & motor ASSY - front       |
| (2) Glass ASSY - front door          | (6) Sash COMPL - partition               |
| (3) Weather strip outer - front door | (7) Weather strip - front door partition |
| (4) Sash COMPL - lower               | (8) Glass - front door partition         |

**Tightening torque: N·m (kgf·m, ft·lb)**

**T1: 2.2 (0.2, 1.6)**

**T2: 7.5 (0.8, 5.5)**

# General Description

GLASS/WINDOWS/MIRRORS

## 3. REAR DOOR GLASS

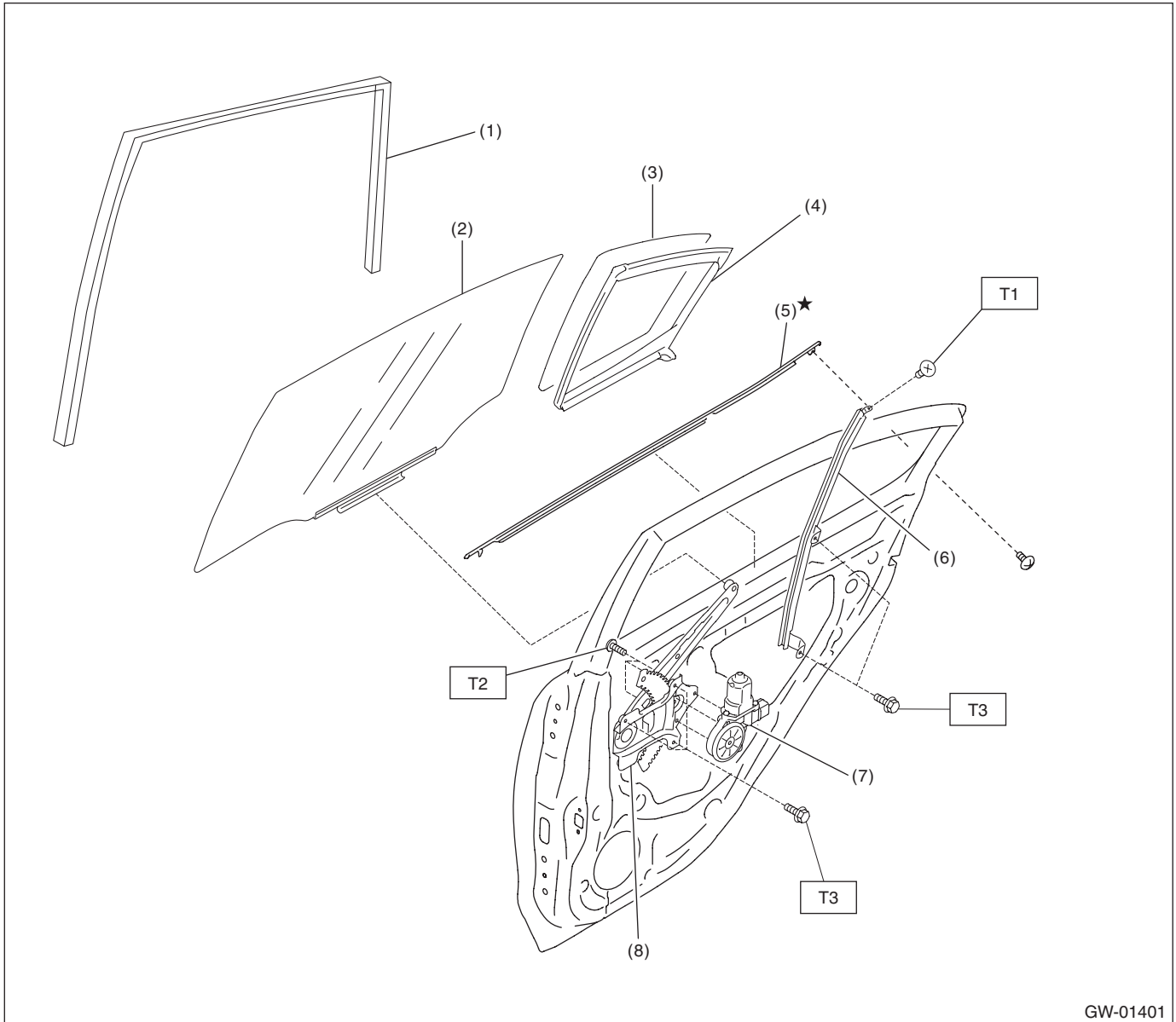

- (1) Running channel - rear door
- (2) Glass ASSY - rear door
- (3) Glass - rear door partition
- (4) Weather strip - rear door partition

- (5) Weather strip outer - rear door
- (6) Sash COMPL - rear partition
- (7) Motor - rear
- (8) Regulator - rear

**Tightening torque: N·m (kgf-m, ft-lb)**

**T1: 2.2 (0.2, 1.6)**

**T2: 5.9 (0.6, 4.4)**

**T3: 7.5 (0.8, 5.5)**

## 4. MIRROR

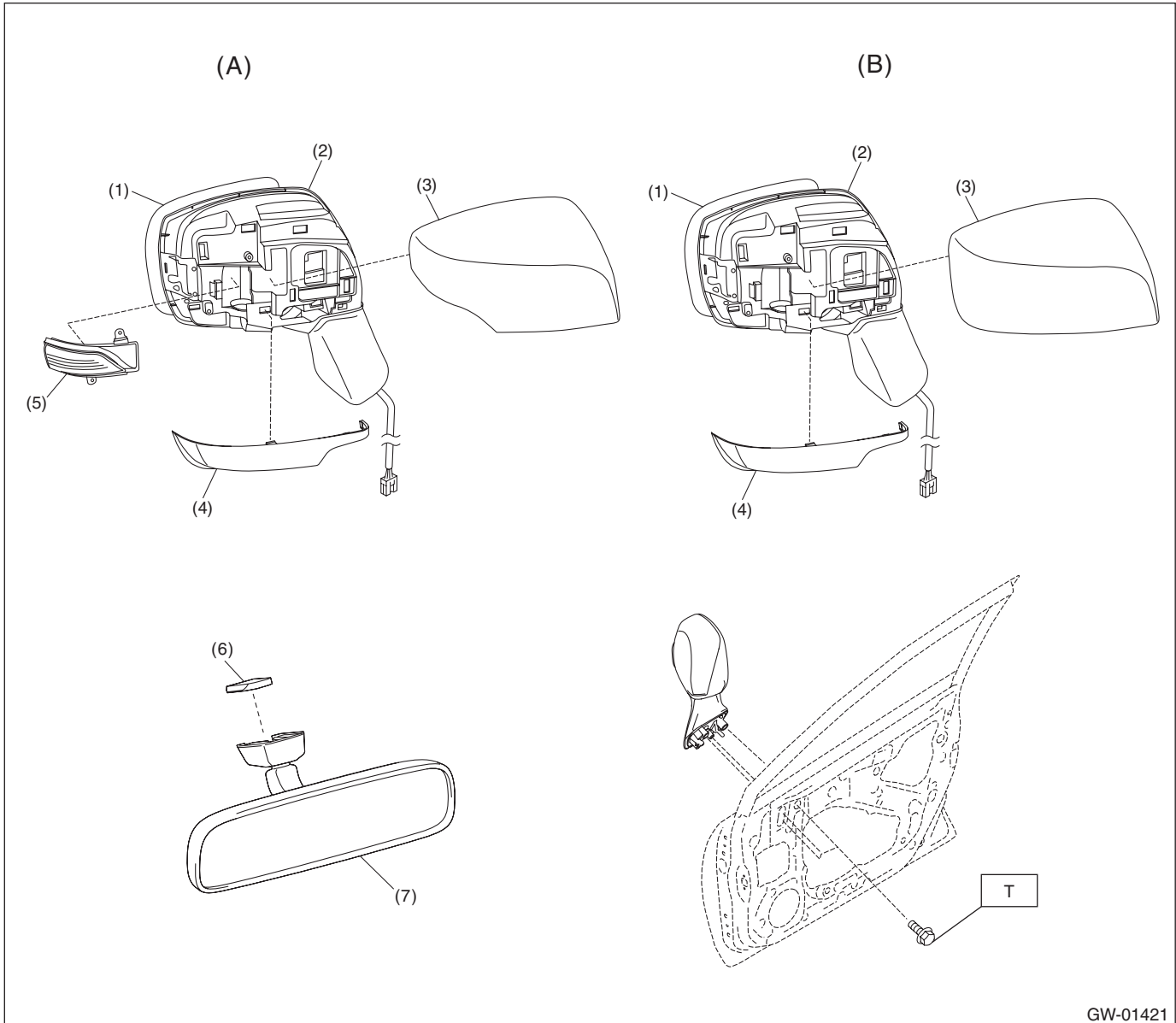

GW-01421

(A) Model with side turn

(B) Model without side turn

(1) Mirror - repair

(2) Mirror unit - door

(3) Cover - cap outer mirror

(4) Cover - cap outer mirror lower

(5) Light ASSY - side turn mirror

(6) Base - inner mirror

(7) Mirror ASSY - inner rearview

**Tightening torque: N·m (kgf-m, ft-lb)**

**T: 7.5 (0.8, 5.5)**

## B: CAUTION

- Before disconnecting connectors of sensors or units, be sure to disconnect the ground cable from battery. When replacing the audio and MFD parts provided with memory functions, record the memory contents before disconnecting the battery ground cable.
- Avoid impact and damage to the glass.

## General Description

GLASS/WINDOWS/MIRRORS

### C: PREPARATION TOOL

#### 1. SPECIAL TOOL

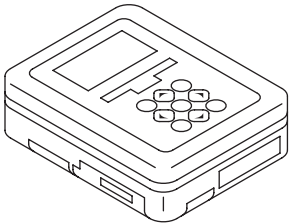
ILLUSTRATION	TOOL NUMBER	DESCRIPTION	REMARKS
 ST1B022XU0	1B022XU0	SUBARU SELECT MONITOR III KIT	Used for setting of each function and trouble-shooting for electrical system.

#### 2. GENERAL TOOL

TOOL NAME	REMARKS
Circuit tester	Used for measuring resistance and voltage.
Piano wire	Used for removing the window glass.
Cutter knife	Used for removing the window glass.
Windshield glass knife	Used for removing the window glass.